

Zoning District	Allotted	In Use	Available
Village Residential	15	1	14
Suburban Residential-A	14	1	13
Suburban Residential-B	12	1	11
Suburban Residential-C	3	0	3
Planned Development	27	0	27
Village Business	8	2	6
Planned Commercial	1	1	0

Data Sources: Right-of-way and parcel linework provided by the Licking County GIS Department. Other information taken from various Village of Granville GIS layers and sources.

Information conveyed on this map was produced using the most current data available through the Village of Granville's Geographic Information System. However, accuracy, completeness and distances are not guaranteed.

This map is for general reference purposes only. Any reproduction or sale of this map or portions thereof, is prohibited without the prior written consent of the Village of Granville. For a listing of current map products, or for more information, please contact the Planning & Development Department at Village Hall.

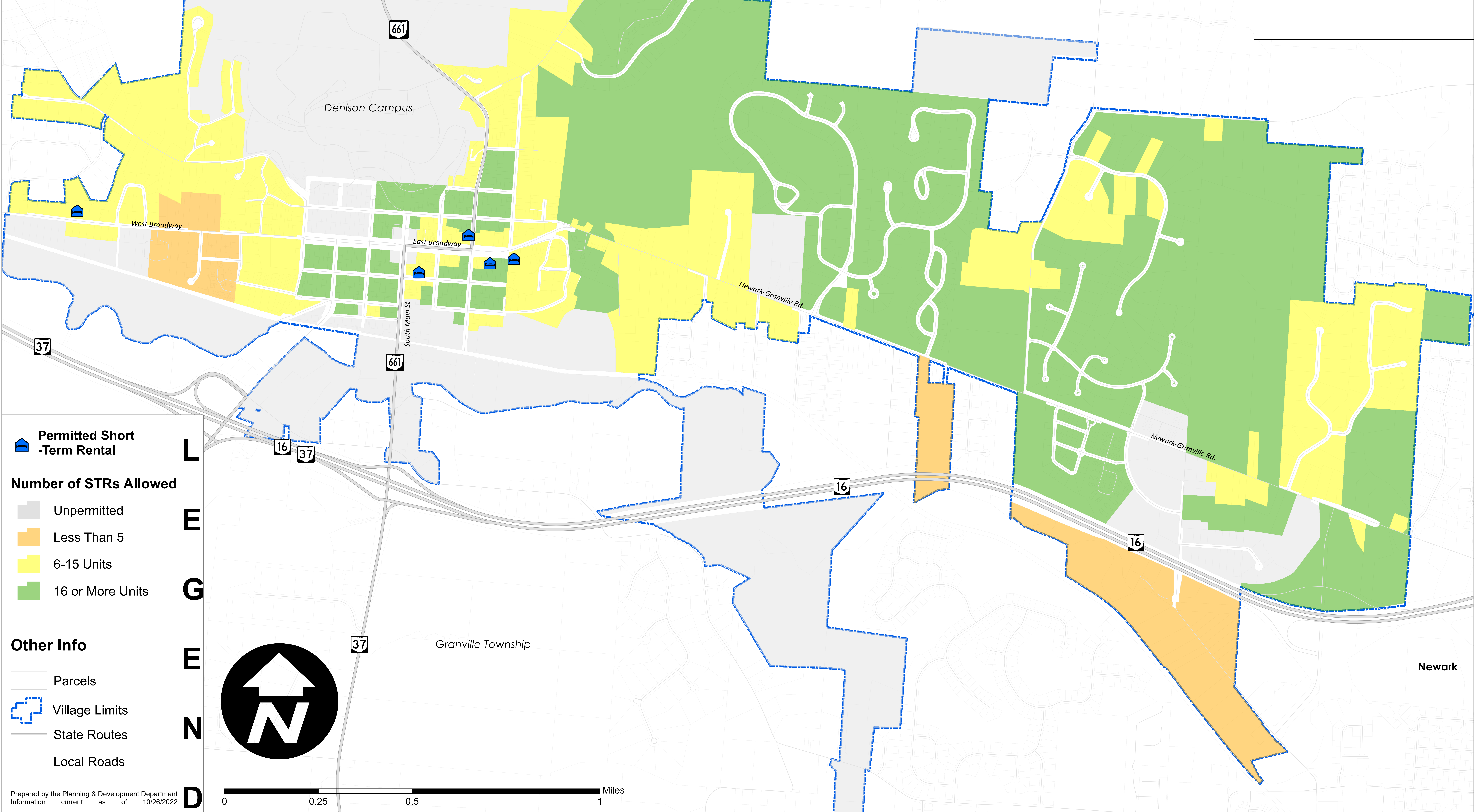

Permitted Short-Term Rental

Number of STRs Allowed

- Unpermitted
- Less Than 5
- 6-15 Units
- 16 or More Units

Other Info

- Parcels
- Village Limits
- State Routes
- Local Roads

D

